OrthoNu & Dentira Care Integration: GraphQL API Specification

This document outlines the API specifications for the prescription and order fulfillment workflow between Dentira Care and OrthoNu. The workflow encompasses creating a prescription, transmitting an order upon patient purchase, and updating the order status through to delivery.

Authentication

All API requests require Bearer Token authentication. The token must be included in the HTTP headers of every request.

Header Format:

`Authorization: Bearer <YOUR_ACCESS_TOKEN>`

(Note: The mechanism to generate the Bearer Token will be provided in a separate secure communication).

Sequence Diagram

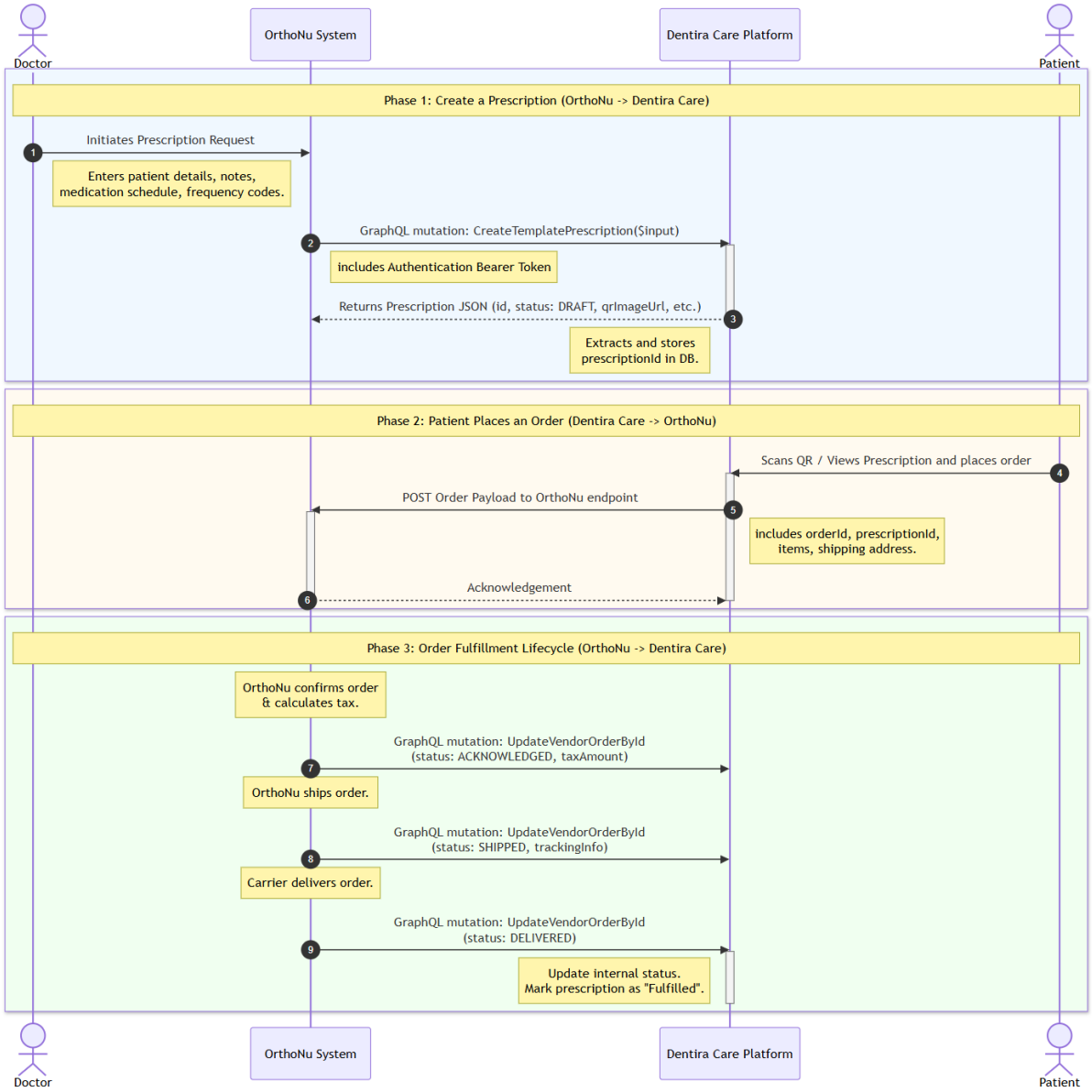

1. Create a Prescription (OrthoNu → Dentira Care)

This mutation creates a template prescription for a patient, including patient details, procedure notes, and a medication schedule.

GraphQL Mutation

```
mutation CreateTemplatePrescription($input: CreateTemplatePrescriptionInput!) {
  createTemplatePrescription(input: $input) {
    id
    patientEmail
    patientName
    notes
    prescriptionCode
    createdAt
    status
    qrImageUrl
    pdfFileUrl
    doctorId
    patientId
    prescriptionProducts {
      id
      dosage
      frequency
      duration
      additionalNotes
      packagingQuantity
      allowPackagingVariation
      variant {
        id
        concentration
        packaging
        packagingUom
        msrp
        wholesalePrice
        sku
        product {
          id
          name
          description
          manufacturerId
          manufacturerName
          supplier
          requiresPrescription
          category {
            name
          }
        }
      }
      handwrittenProduct {
```

```
        productName
        concentration
      }
    }
  }
}
```

Variables Payload

```
{
  "input": {
    "patientEmail": "deepankar@dentira.com",
    "patientName": "Deepankar Sharma",
    "notes": "Cleaning Services",
    "prescriptionProducts": [
      {
        "allowPackagingVariation": true,
        "templateId": null,
        "variantId": "V20010",
        "dosage": 1,
        "frequency": 1,
        "duration": 14,
        "takeWith": "With Food",
        "additionalNotes": "[FREQ_CODE:OD]"
      },
      {
        "allowPackagingVariation": true,
        "templateId": null,
        "variantId": "V10010",
        "dosage": 1,
        "frequency": 1,
        "duration": 14,
        "takeWith": "With Food",
        "additionalNotes": "[FREQ_CODE:OD]"
      }
    ]
  }
}
```

Terminology Reference

- **Dosage:** The quantity of medication to be taken in a single administration.
- **Frequency:** The number of times the "Dosage" of medication must be administered in a single day.
- **Duration:** The number of days the medication should be taken.

Frequency Codes

When setting the additionalNotes, use the following frequency codes:

Code	Description	Value
OD	Once Daily	1
BD	Twice Daily	2
TID	Thrice Daily	3
QID	Four Times Daily	4
QHS	Every Night at Bedtime	1
Q4H	Every 4 Hours	6
Q6H	Every 6 Hours	4
Q8H	Every 8 Hours	3
Q12H	Every 12 Hours	2
STAT	Immediately	1
SOS	As Needed	1
PRN	As Required (e.g., for pain or allergy)	1
WEEKLY	Once a Week	0.14
MONTHLY	Once a Month	0.03

> **Important:** Extract and store the id from data.createTemplatePrescription.id in your database. This ID is required for future reference and processing.

---

2. Receive Patient Order (Dentira Care → OrthoNu)

Once a patient places an order on Dentira Care based on their prescription, the following JSON payload will be transmitted to OrthoNu to initiate fulfillment. OrthoNu must expose an endpoint to receive this webhook/API request.

Request Payload


```
{
  "order": {
    "id": "0af60696-0f29-42c7-8a78-adc1fbae7672",
    "status": "CREATED",
    "shippingMethod": "REGULAR",
    "createdAt": "2026-04-14T21:15:21.084Z",
    "orderDate": "2026-04-14T21:15:21.084Z",
    "orderCode": "ORDER-NH6F6",
    "subTotal": 27735,
    "orderPayment": {
      "status": "PENDING",
      "subTotal": 27735,
      "total": 30509,
      "tax": null
    },
    "orderItems": [
      {
        "id": "d010cc6a-fca8-4fe3-9da4-2915b1ecece3",
        "variantId": "V20010",
        "quantity": 14,
        "unitPrice": 1699,
        "prescriptionId": "8d1bc86a-2a90-42db-9482-d16d8a02dab5",
        "status": "",
        "productVariant": {
          "id": "V20010",
          "concentration": "1.1% Sodium Fluoride. Bubble Gum.",
          "packaging": 1,
          "packagingUom": "Tube, 4 oz (113.398 g)",
          "imageUrl":
"https://cdn.dentira.smaitic.dev/dentira/care/catalogs/clinpro_5000_Bubblegum.jpeg",
          "product": {
            "name": "3M™ Clinpro™ 5000 1.1% Sodium Fluoride Anti-Cavity Toothpaste",
            "manufacturerName": "3M Health Care"
          }
        }
      },
      {
        "id": "1391b9c5-4bad-4ba0-bd4e-5607a6f0d069",
        "variantId": "V10010",
        "quantity": 1,
        "unitPrice": 3949,
        "prescriptionId": "8d1bc86a-2a90-42db-9482-d16d8a02dab5",
```

```
        "status": "",
        "productVariant": {
          "id": "V10010",
          "concentration": "20 mg of B6 and 100 mg of 5-HTP per serving",
          "packaging": 60,
          "packagingUom": "Capsules",
          "imageUrl": "https://m2-
admin.dfh.dev/media/catalog/product/cache/35077f04da6cd087b54ead4f95693464/h/t/htu06
0_5-htp-synergy_60cc_ipsos-badge.png",
          "product": {
            "name": "5-HTP Supreme™ - Mood and Sleep Support",
            "manufacturerName": "Designs For Health"
          }
        }
      }
    ],
    "patient": {
      "name": "Deepankar Sharma",
      "email": "deepankar@dentira.com"
    },
    "shippingAddress": {
      "city": "Boston",
      "addressLine1": "123 Main Street",
      "state": "Massachusetts",
      "country": "USA",
      "postalCode": "02453",
      "contactPhone": "9743211254"
    }
  }
}
```

3. Order Fulfillment Lifecycle (OrthoNu → Dentira Care)

OrthoNu will update the status of the order as it moves through fulfillment. This is done via the UpdateVendorOrderById mutation.

GraphQL Mutation (Used for all status updates)

```
mutation UpdateVendorOrderById($updateOrderInput: UpdateVendorOrderInput!) {
  updateVendorOrder(updateOrderInput: $updateOrderInput) {
    id
    status
    trackingInfo
    cancellationReason
    taxAmount
  }
}
```

Step 3.1: Mark Order as Acknowledged

Moves the order from PENDING to ACKNOWLEDGED. The exact tax amount calculated by OrthoNu must be provided here.

Variables Payload:

```
{
  "updateOrderInput": {
    "vendorOrderId": "0af60696-0f29-42c7-8a78-adc1fbae7672",
    "status": "ACKNOWLEDGED",
    "taxAmount": 2700
  }
}
```

Step 3.2: Mark Order as Shipped

Moves the order from ACKNOWLEDGED to SHIPPED. The shipping tracking link must be included.

Variables Payload:

```
{
  "updateOrderInput": {
    "vendorOrderId": "0af60696-0f29-42c7-8a78-adc1fbae7672",
    "status": "SHIPPED",
    "trackingInfo": "https://fedex.com/track/1234567890",
```

```
    "taxAmount": 2700
  }
}
```

Step 3.3: Mark Order as Delivered

Moves the order from SHIPPED to DELIVERED, completing the prescription fulfillment cycle.

Variables Payload:

```
{
  "updateOrderInput": {
    "vendorOrderId": "0af60696-0f29-42c7-8a78-adc1fbae7672",
    "status": "DELIVERED",
    "taxAmount": 2700
  }
}
```